



N/A'AN KU SÊ LODGE & WILDLIFE SANCTUARY

RACK RATES 2022
RATES ARE PER PERSON PER NIGHT.
LUXURY CHALETs & FAMILY VILLAS

LOW SEASON RATES

RATES VALID FROM 1 JAN - 31 MAR & 1-31 DEC 2022

LUXURY CHALETs

DBB SINGLE PPPN
N\$ 2 520,00

DBB DOUBLE PPPN
N\$ 2 280,00

DBB CHILD (UNDER 12 YEARS)
N\$ 1 140,00

FB SINGLE PPPN**
N\$ 3 000,00

FB DOUBLE PPPN**
N\$ 2 760,00

FB CHILD (UNDER 12 YEARS) **
N\$ 1 380,00

DBB TOURGUIDE
N\$ 550,00

LUXURY FAMILY VILLA

FI SINGLE PPPN***
N\$ 7 570,00

FI DOUBLE PPPN***
N\$ 7 540,00

FI CHILD (UNDER 12 YEARS)***
N\$ 3 770,00

BUSH CAMP

BB SINGLE PPPN
N\$ 1 070,00

BB DOUBLE PPPN
N\$ 790,00

SADC SPECIAL!!

DBB DOUBLE PPPN (Min 2 Pax)
N\$ 1 820,00

DBB CHILD (UNDER 12 YEARS)
N\$ 910,00

HIGH SEASON RATES

RATES VALID FROM 1 APR - 30 NOV 2022

LUXURY CHALETs

DBB SINGLE PPPN
N\$ 3 145,00

DBB DOUBLE PPPN
N\$ 2 840,00

DBB CHILD (UNDER 12 YEARS)
N\$ 1 420,00

FB SINGLE PPPN**
N\$ 3 750,00

FB DOUBLE PPPN**
N\$ 3 450,00

FB CHILD (UNDER 12 YEARS) **
N\$ 1 730,00

DBB TOURGUIDE
N\$ 680,00

LUXURY FAMILY VILLA

FI SINGLE PPPN***
N\$ 9 010,00

FI DOUBLE PPPN***
N\$ 8 980,00

FI CHILD (UNDER 12 YEARS)***
N\$ 4 490,00

BUSH CAMP

BB SINGLE PPPN
N\$ 1340,00

BB DOUBLE PPPN
N\$ 990,00

SADC SPECIAL!!

DBB DOUBLE PPPN (Min 2 Pax)
N\$ 2 280,00

DBB CHILD (UNDER 12 YEARS)
N\$ 1 140,00

ACTIVITIES OFFERED (NOT COMMISSIONABLE)

Full Carnivore Feeding Tour

N\$ 780,00 per adult N\$ 390,00 per child (under 12 years)

Behind the Scenes with Marlice

N\$ 1 930,00 per adult N\$ 965,00 per child (under 12 years)

Carnivore Tracking

N\$ 1 600,00 per adult

Elephant Tracking

N\$ 1 600,00 per adult

Rhino Tracking

N\$ 1 600,00 per adult

Visit to the Shiloh Wildlife Sanctuary

N\$ 965,00 per adult N\$ 482,50 per child (under 12 years)

Cheetah Experience

N\$ 1 510,00 per adult

Caracal Experience

N\$ 1 510,00 per adult

Meerkat Experience

N\$ 680,00 per adult N\$ 340,00 per child (under 12 years)

Sunset Horse Riding

N\$ 1 040,00 per adult

Sunrise/Sunset Game Drive: 06h00-09h00/16h30-20h00

N\$ 1 300,00 per adult N\$ 650,00 per child (under 12 years)

Private Game Drive

N\$ 1 820,00 per adult N\$ 910,00 per child (under 12 years)

Game Drive: 15h00-17h30

N\$ 700,00 per adult N\$ 350,00 per child (under 12 years)

7 DAY PACKAGE

DBB SINGLE N\$ 13 305,00

DBB DOUBLE PP N\$ 13 150,00

DBB CHILD (UNDER 12 YEARS)
N\$ 6 580,00

7 DAY PACKAGE

2 Nights Naankuse Lodge,
2 Nights Kanaan Desert Retreat,
2 Nights Neuras Wine Estate,
1 Night Naankuse@Utopia

D B B (Dinner, Bed and Breakfast)

S A D C (The Southern African Development Community)

Angola, Botswana, Democratic Republic of Congo, Lesotho, Madagascar, Malawi, Mauritius, Mozambique, Namibia, Seychelles, South Africa, Swaziland, Tanzania, Zambia and Zimbabwe.

**** FULL BOARD** - Dinner, Bed, Breakfast & Lunch plus 1x Activity PPPD to the value of N\$ 750,00.

***** FULLY INCLUSIVE** - Dinner (Drinks incl.), Bed, Breakfast, Lunch (Drinks incl.) plus 2x Activities.

MEALS OFFERED (EXCLUDE DRINKS):

Breakfast Buffet	N\$ 210,00
Lunch	A la Carte Menu
Dinner Three Course	N\$ 410,00

PLEASE NOTE:

Rates quoted include Tourism Levies and VAT as well as healthy African style cuisine as per booking confirmation. All meals and activities that forms part of our Full Board / Fully Inclusive Rates are Non-refundable if you don't make use of it/participate in it. Should children be sharing with adults in the Lodge Chalets it will be charge Double Room Rate but for the Villas Single Supplements will apply.

INFORMATION

- We have 6x en-suite rooms at the Main Lodge.
- We also have a variety of two-bedroomed, three-bedroomed and four-bedroomed Villas: - note that they are spread across the property and are not situated right at the lodge – you will need to drive to and from the Villas, but it is also possible to take a frisk walk...
- Children 0-3 years stay FOC (Children aging maximum of 2 years, 11 months, and 30 days)
- Children 3-12 years pay 50% of the sharing adult rate (Children aging maximum of 11 years, 11 months, and 30 days)
- A maximum of two children are allowed to stay with parents in a room.
- Note that our CHECK-IN time is 14:00 and CHECK-OUT is 10:00.

PAYMENT AND CANCELLATION POLICY:

- 4 weeks before arrival 25% payment
- 3 weeks before arrival 50% payment
- 2 weeks before arrival 75% payment
- 0 – 13 days before arrival 100% payment
- No Show will result in 100% payment

IMPORTANT INFORMATION:

All guests would be requested to sign an indemnity upon arrival. **It will read as follows:**

I, the undersigned, herewith indemnify N/a'an ku sê Lodge and Wildlife Sanctuary, its staff, agents, guests and all other persons associated with N/a'an ku sê against any claims which may arise from injury, death or damage to my person or property during my stay at N/a'an ku sê Lodge. Any photographic or film images I take during my time here are for my own personal use and will not be used professionally or sold, unless N/a'an ku sê has provided prior written consent. I will adhere to the N/a'an ku sê Animal Copyright policy. In addition, I hereby give my consent for the administration of emergency medical treatment that may be deemed necessary by N/a'an ku sê staff.

TRANSFER SERVICE (NOT COMMISSIONABLE)

International Airport to Lodge

1x Person	N\$ 610,00 pp
2x Persons or more	N\$ 410,00 pp

Lodge to International Airport

1x Person	N\$ 610,00 pp
2x Persons or more	N\$ 410,00 pp

Lodge to Windhoek City

1x Person	N\$ 610,00 pp
2x Persons or more	N\$ 410,00 pp

Windhoek City to Lodge

1x Person	N\$ 610,00 pp
2x Persons or more	N\$ 410,00 pp



RESERVATIONS

Tel: +264 61 307 338 Cell: +264 81 859 4608 Email: lodge@naankuse.com Website: www.naankusecollection.com
N/a'an ku sê Lodge & Wildlife Sanctuary, P.O. Box 99292, Windhoek, Namibia.

N/a'an ku sê Lodge & Wildlife Sanctuary

Activities



SHARE IN THE SPIRIT - N/AAN KU SÊ LODGE & WILDLIFE SANCTUARY ACTIVITIES 2022

Let us show you the best of N/a'an ku sê Lodge & Wildlife Sanctuary. Our professional guides are highly experienced. Speak to the lodge reception to pre-book an activity at N/a'an ku sê Lodge.

Share in our ethics...

Welcome to N/a'an ku sê Lodge and Wildlife Sanctuary – a place of peace and a second chance for so many animal species.

The N/a'an ku sê Foundation is home to several cheetahs and other magnificent carnivores that can never be released back into the wilds of Namibia, due to being human imprinted – a factor that would significantly reduce their survival chances in the wild. The reasons for them being human imprinted are manifold – many were kept as pets or came to N/a'an ku sê as cubs orphaned at birth.



At N/a'an ku sê we have a clear policy that does not allow the petting nor touching of any of the cheetahs or caracals during walks, and that any pictures taken should be of the animals ONLY. This of course also encompasses the taking of “selfies” with the animals – extremely tempting, but detrimental to the ethics of the N/a'an ku sê Foundation.

Images of humans together with wild animals, no matter how habituated those animals may be, promotes that which the N/a'an ku sê Foundation strives to prohibit – exotic pet trade, exploitation of wild animals and the erroneous implication that a research based sanctuary facility is little more than a petting zoo. Failure to comply with our **NO HUMANS IN PHOTOGRAPHS WITH CHEETAHS OR OTHER CARNIVORES policy WILL result in the activity being immediately stopped!**

Full Carnivore Feeding Tour:

During the course of this drive you will visit our senior baboons, caracals, lions, cheetahs, African wild dogs and leopards. Watch them being fed by our experienced guides and listen to their stories. The scenic route that takes you to our magnificent carnivores lends the opportunity of spotting some of the free-roaming reserve animals. This is not just a great way to learn about these amazing animals, it is also a unique up close photographic opportunity. A superb introduction to conservation and the work we do here at N/a'an ku sê.

- When:** Daily at 10:00 or at 15:00
- Where:** Departure from the Main Lodge
- Cost:** N\$ 780.00 pp, N\$390.00 per child (3-12 years of age)
- Duration:** 2 ½ - 3 hours
- Min participants:** 1



Caracal Experience:

Take a walk with our habituated caracal and our guides. During this walk you will get to see how these animals behave in the wild, stalking birds and small mammals as they regain their natural instincts and hone their hunting skills. You will also experience the serenity of the Namibian veld.

- When:** Daily at 08:00
- Where:** Departure from the Main Lodge
- Cost:** N\$1 510.00 per person, NO CHILDREN
- Duration:** 1 – 1½ hours
- Min participants:** 1 (Sorry, no children allowed)



Cheetah Experience:

Habituated cheetahs have lost their fear of humans – a fear that is crucial in elevating their survival chances in the wild. For this reason, some of the magnificent spotted sprinters at N/a’an ku sê need to remain in captivity, having come to the sanctuary from various conflict situations at very young ages, requiring dedicated care to ensure their survival. At N/a’an ku sê we fully nurture and encourage their natural behaviour, captivity resembling the life of their wild counterparts as closely as possible. Enjoy time with our habituated big cats, in the hands of an experienced and knowledgeable guide. Simply not to be missed!

When: Daily at 08:00
Where: Departure from the Main Lodge
Cost: N\$1 510.00 per person, NO CHILDREN
Duration: 1 - 1½ hours
Min participants: 2 (NO CHILDREN)
Max participants: 8 (to ensure our wonderful cheetahs enjoy an experience that is not overcrowded which could lead to undue stress)

Please book 1 day in advance.

PHOTOGRAPHS OF THE CHEETAHS ONLY PERMITTED.

NO IMAGES OF PEOPLE AND CHEETAHS IN THE SAME SHOT.

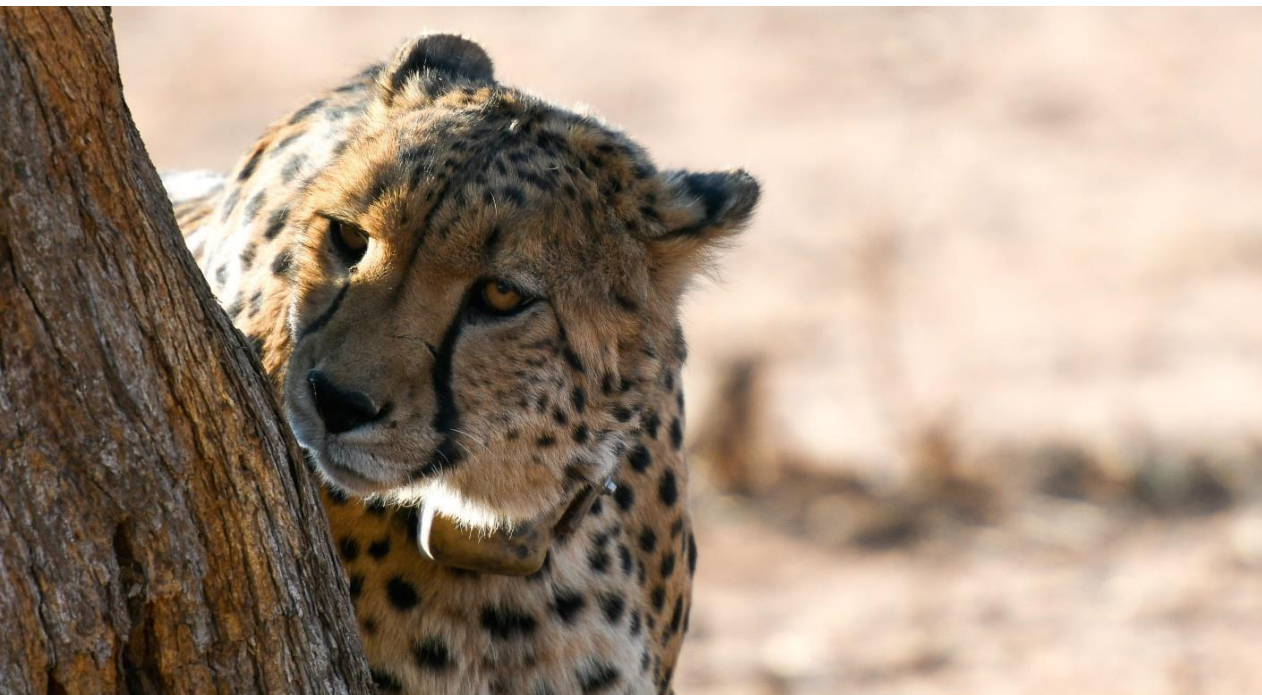

Sunset Horse Riding through our beautiful reserve:

Experience the wonders of our wildlife from a saddle! There’s nothing quite like it. A two hour horse ride through the bush will give intermediate and advanced riders the unique chance to observe our wild game closer than ever before – and you may even be lucky enough to ride amongst our gorgeous giraffe family. Our experienced coordinator will provide you with all of the necessary safety equipment and will guide you on a fabulous afternoon.

When: Daily at 17:00 Pre-booking essential.
Where: Departure from the Main Lodge
Cost: N\$1040.00 per person, NO CHILDREN
Duration: 2 hours
Included: Snacks and Drinks
Max Participants: 2 (Sorry, no children allowed)
Weight Limit: 85kg

Behind the Scenes with Marlice van Vuuren:

Follow in Marlice’s footsteps and get an intimate view of the workings of a wildlife reserve and sanctuary. On this in-depth activity you will gain insight into the real N/a’an ku sê world and the inner workings of sanctuary life and the myriad of animal species currently being cared for. Enter the riveting world of research carried out at N/a’an ku sê, and gain intimate knowledge into the field of human-carnivore conflict mitigation. Become smitten with our gorgeous sanctuary orphans and bond with the baby baboons (there’s nothing like it). Become fully immersed in Marlice’s magical world!

When: Departs at 08:00
Where: Departure from the Main Lodge
Cost: N\$1 930.00 per adult, N\$965.00per child (3-12 years of age)
Duration: Minimum 4 ½ hours
Min participants: 1

(Please book at least 2 weeks in advance, but do keep in mind that this depends on Marlice’s availability. **A cancellation fee of 100% will apply if cancelled 24 hours or less prior to tour begin).**

Meerkat Experience:

Take the once-in-a-lifetime opportunity to enter N/a'an ku sê's very own "Meerkat Manor", and spend a magical two hours witnessing the delightful antics of the bushveldt's most beloved residents. Meerkats are early risers, emerging from their dens from approximately 6.15AM. Hence you will be met at the main lodge building and then it's off to enter a madcap meerkat world on N/a'an ku sê's picturesque reserve.

*Please note that even though we always do our utmost to ensure significant meerkat sightings, the animal kingdom plays by its own rules, thus sightings cannot be guaranteed.

When:	Daily at 08:00
Where:	Departure from the Main Lodge
Cost:	N\$680.00 per adult, N\$340.00 per child (3-12 years of age)
Duration:	2 hours
Min participants:	1

Sunrise / Sunset Game Drive:

Our experienced guides will take you with our well-equipped open game drive vehicles around the pristine 9,000-hectare reserve, showcasing some of the most incredible wildlife in Africa! Early drives at sunrise are ideal to observe the Namibian plains waking up, while evening drives reveal the elusive beauty of the nocturnal savannah. An experience that you will never forget...

When:	Sunrise: TBC ; Sunset: 16:30
Where:	Departure from the Activity Centre
Cost:	N\$1 300.00 per adult (Drinks and snacks provided)
Duration:	2 ½ hours
Min/Max participants:	2 - 6

Private Game Drive:

Lead by the Head Guide of the reserve, enjoy the luxury of a very personal experience and get close to Africa's most incredible animals. His exceptional skills and knowledge will make this tour a unique experience. Drinks and snacks to your individual taste will further enhance the experience on a culinary level.

When:	05:45; 17:30
Where:	Departure from the Activity Centre
Cost:	N\$1 820.00 per adult (Drinks and snacks provided)
Duration:	2 ½ hours
Min/Max participants:	2 - 4

Elephant Tracking (Wildlife Tracking):

Want to see the majestic elephants roaming playfully in their natural habitat? Go on an amazing elephant safari and enjoy the wildlife. An encounter with these iconic African animals will teach you about how intelligent and compassionate they actually are. Besides being a magnificent opportunity to explore nature, you will also learn much about the issues surrounding elephants' conservation.

When:	Daily at 10:00 or at 15:00
Where:	Departure from the Activity Centre
Cost:	N\$1 600.00 per adult (Drinks and snacks provided)
Duration:	2 ½ hours
Min/Max participants:	2 - 6

Carnivore Tracking (Wildlife Tracking):

Whether they are hidden in the bush waiting for a prey or comfortably basking in the sun, leopards are extraordinary wild animals. You will have the opportunity to track these majestic felines on the Zannier Reserve by N/a'an ku sê, appreciate their wonder and gain true knowledge of their characteristics.

When:	Daily at 10:00 or at 15:00
Where:	Departure from the Activity Centre
Cost:	N\$1 600.00 per adult (Drinks and snacks provided)
Duration:	2 ½ hours
Min/Max participants:	2 – 6

Rhino Tracking (Wildlife Tracking):

Get on your walking shoes, grab your binoculars, and spend an afternoon with a ranger and tracker in search of rhinos. Rhino tracking offers a great opportunity to learn about the habits and characteristics of this threatened species, the issue of rhino poaching, and on-going conservation efforts.

When:	Daily at 10:00 or at 15:00
Where:	Departure from the Activity Centre
Cost:	N\$1 600.00 per adult (Drinks and snacks provided)
Duration:	2 ½ hours
Min/Max participants:	2 - 6

Game Drive:

Hop onto a game viewer and enjoy the sights and sounds of the Namibian bushveld. Your experienced guide will point out the big, the small and everything in between. Be regaled by Namibia and let the magic of Africa inspire you.

When:	15:00
Where:	Departure from the Activity Centre
Cost:	N\$700.00 per adult, N\$350.00 per child (3-12 years of age)
Duration:	2 ½ hours
Min/Max participants:	2 - 6

Visit of the Shiloh Wildlife Sanctuary:

The Zannier Reserve by N/a'an ku sê is home to the Shiloh Wildlife Sanctuary, a valuable center aiming for caring rhinos or elephants that have been injured or orphaned in poaching incidents. Enter this wildlife animal clinic managed by the N/a'an ku sê Foundation and discover the incredible work of passionate vets who are rescuing and taking care of endangered animals.

When:	Daily at 10:00 or at 14:00
Where:	Departure from the Activity Centre
Cost:	N\$965.00 per adult, N\$482.50.00 per child (3-12 years of age)
Duration:	1 ½ - 2 hours
Min/Max participants:	2 - 6

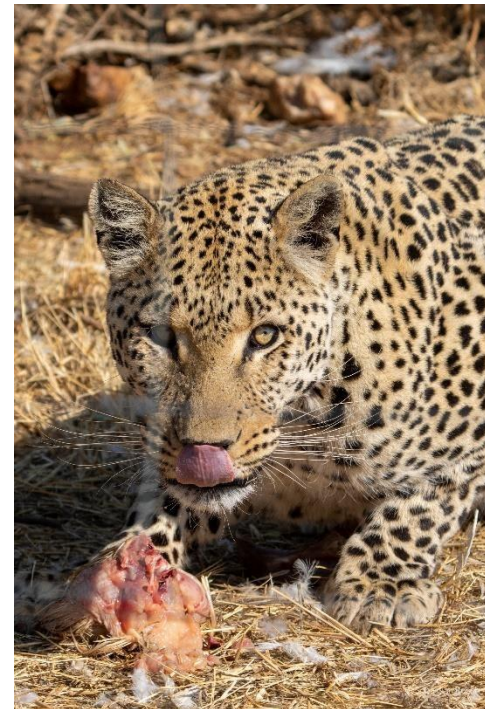

RESERVATIONS

Tel: +264 61 307 338/7 **Cell:** +264 81 859 4608 **Email:** lodge@naankuse.com
Website: www.naankusecollection.com

N/a'an ku sê Lodge & Wildlife Sanctuary, P.O. Box 99292, Windhoek, Namibia.