

### LOW SEASON RATES

RATES VALID FROM 1 JAN - 31 MAR & 1-31 DEC 2023

#### LUXURY COTTAGES

**FB SINGLE PPPN**  
N\$ 2 370,00

**FB DOUBLE PPPN**  
N\$ 2 150,00

**FB CHILD (UNDER 12 YEARS)**  
N\$ 1 075,00

**DBB SINGLE PPPN**  
N\$ 1 555,00

**DBB DOUBLE PPPN**  
N\$ 1 340,00

**DBB CHILD (UNDER 12 YEARS)**  
N\$ 670,00

**DBB TOURGUIDE**  
N\$ 675,00

#### CAMPSITES

**PPPN**  
N\$ 190,00

**CHILD (UNDER 12 YEARS)**  
N\$ 95,00

#### SADC SPECIAL!!

**FB SINGLE PPPN**  
N\$ 1 780,00

**FB DOUBLE PPPN**  
N\$ 1 615,00

**FB CHILD (UNDER 12 YEARS)**  
N\$ 807,50

**DBB SINGLE PPPN**  
N\$ 1 170,00

**DBB DOUBLE PPPN**  
N\$ 1 005,00

**DBB CHILD (UNDER 12 YEARS)**  
N\$ 502,50

**CAMPSITE**  
N\$ 150,00

**CAMPSITE CHILD (UNDER 12 YEARS)**  
N\$ 75,00

### HIGH SEASON RATES

RATES VALID FROM 1 APR - 30 NOV 2023

#### LUXURY COTTAGES

**FB SINGLE PPPN**  
N\$ 2 650,00

**FB DOUBLE PPPN**  
N\$ 2 370,00

**FB CHILD (UNDER 12 YEARS)**  
N\$ 1 185,00

**DBB SINGLE PPPN**  
N\$ 1 750,00

**DBB DOUBLE PPPN**  
N\$ 1 545,00

**DBB CHILD (UNDER 12 YEARS)**  
N\$ 772,50

**DBB TOURGUIDE**  
N\$ 772,50

#### CAMPSITES

**PPPN**  
N\$ 270,00

**CHILD (UNDER 12 YEARS)**  
N\$ 135,00

#### SADC SPECIAL!!

**FB SINGLE PPPN**  
N\$ 1 990,00

**FB DOUBLE PPPN**  
N\$ 1 780,00

**FB CHILD (UNDER 12 YEARS)**  
N\$ 890,00

**DBB SINGLE PPPN**  
N\$ 1 315,00

**DBB DOUBLE PPPN**  
N\$ 1 160,00

**DBB CHILD (UNDER 12 YEARS)**  
N\$ 580,00

**CAMPSITE**  
N\$ 210,00

**CAMPSITE CHILD (UNDER 12 YEARS)**  
N\$ 105,00

### ACTIVITIES OFFERED (NOT COMMISSIONABLE)

#### **Morning Feeding Tour**

N\$ 540,00 per adult N\$ 270,00 per child (under 12 years)

#### **Sundowner**

N\$ 310,00 per adult N\$ 155,00 per child (under 12 years)

#### **Baboon Experience**

N\$ 500,00 per adult

#### **Ancient San Skills Academy**

N\$ 500,00 per adult N\$ 250,00 per child (under 12 years)

#### **Ancient San Stories under the Stars**

N\$ 350,00 per adult N\$ 175,00 per child (under 12 years)

#### **Hunting with the San**

N\$ 1 500,00 per adult N\$ 750,00 per child (under 12 years)

#### **Night out with the San**

N\$ 2 000,00 per adult N\$ 1 000,00 per child (under 12 years)



**D B B** (Dinner, Bed and Breakfast)

**S A D C** (The Southern African Development Community)

Angola, Botswana, Democratic Republic of Congo, Lesotho, Madagascar, Malawi, Mauritius, Mozambique, Namibia, Seychelles, South Africa, Swaziland, Tanzania, Zambia and Zimbabwe.

**\*\* FULL BOARD** - Dinner, Bed, Breakfast & Lunch plus 1x Activity PPPD to the value of N\$ 540,00

## MEALS OFFERED (EXCLUDE DRINKS):

Breakfast Buffet	N\$ 220,00
Lunch	A la Carte Menu
Dinner Three Course	N\$ 425,00

## PLEASE NOTE:

Rates quoted include Tourism Levies and VAT as well as healthy African style cuisine as per booking confirmation.  
All meals and activities that form part of our Full Board rates are non-refundable if you don't make use of it/participate in it.

## INFORMATION

- We have 5 x luxury cottages
- Children 0-3 years stay FOC (Children aging maximum of 2 years, 11 months, and 30 days)
- Children 3-12 years pay 50% of the sharing adult rate (Children aging maximum of 11 years, 11 months, and 30 days)
- A maximum of two children are allowed to stay with parents in a room.
- Note that our CHECK-IN time is 14:00 and CHECK-OUT is 10:00.

## PAYMENT AND CANCELLATION POLICY:

- 4 weeks before arrival 25% payment
- 3 weeks before arrival 50% payment
- 2 weeks before arrival 75% payment
- 0 – 13 days before arrival 100% payment
- No show will result in 100% payment

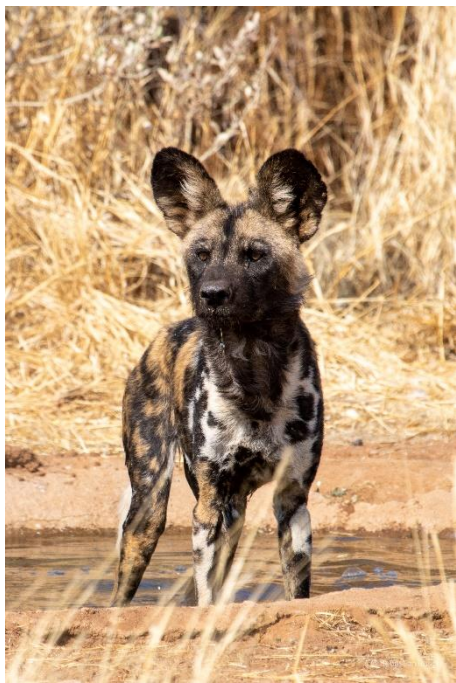

## RESERVATIONS

Tel: +264 62 568 838 Cell: +264 81 140 3322 Email: [bookings@harnas.org](mailto:bookings@harnas.org) Website: [www.harnas.org](http://www.harnas.org)  
Harnas Guest Farm & Wildlife Sanctuary, P.O. Box 548, Gobabis, Namibia.