



# N/a'anku sê @ Utopia Boutique Hotel

## RATES 2024

RATES ARE PER PERSON PER NIGHT.

EXECUTIVE SUITE, LUXURY SUITES & STANDARD ROOMS

### LOW SEASON RATES

RATES VALID FROM 1 JAN - 31 MAR & 1-31 DEC 2024

#### EXECUTIVE SUITE

DBB SINGLE PPPN N\$ 2085.00

DBB DOUBLE PPPN N\$ 1670.00

DBB CHILD (UNDER 12 YEARS OF AGE)  
N\$ 835.00

#### LUXURY SUITE

DBB SINGLE PPPN N\$ 1725.00

DBB DOUBLE PPPN N\$ 1415.00

DBB CHILD (UNDER 12 YEARS OF AGE)  
N\$ 707.50

#### STANDARD ROOM

DBB SINGLE PPPN N\$ 1580.00

DBB DOUBLE PPPN N\$ 1285.00

DBB CHILD (UNDER 12 YEARS OF AGE)  
N\$ 642.50

DBB TOURGUIDE N\$ 750.00

#### EXECUTIVE SUITE

BB SINGLE PPPN N\$ 1640.00

BB DOUBLE PPPN N\$ 1225.00

BB CHILD (UNDER 12 YEARS OF AGE)  
N\$ 612.50

#### LUXURY SUITE

BB SINGLE PPPN N\$ 1280.00

BB DOUBLE PPPN N\$ 970.00

BB CHILD (UNDER 12 YEARS OF AGE)  
N\$ 485.00

#### STANDARD ROOM

BB SINGLE PPPN N\$ 1135.00

BB DOUBLE PPPN N\$ 840.00

BB CHILD (UNDER 12 YEARS OF AGE)  
N\$ 420.00

BB TOURGUIDE N\$ 610.00

#### TRANSFERS AIRPORT DROP OFFS & PICK-UPS

1 Pax N\$ 460.00

2 and more Pax N\$ 335.00 per person

#### TRANSFERS CITY DROP OFFS & PICK-UPS

1 Pax N\$ 125.00

2 and more Pax N\$ 125.00 per person



#### PLEASE NOTE:

Rates quoted include Tourism Levies and VAT as well as healthy breakfast buffet.





# N/a'anku sê @ Utopia Boutique Hotel

**RATES 2024**

RATES ARE PER PERSON PER NIGHT.

EXECUTIVE SUITE, LUXURY SUITES & STANDARD ROOMS

## HIGH SEASON RATES

RATES VALID FROM 1 APR - 30 NOV 2024

### EXECUTIVE SUITE

DBB SINGLE PPPN N\$ 2440.00

DBB DOUBLE PPPN N\$ 1925.00

DBB CHILD (UNDER 12 YEARS OF AGE)  
N\$ 962.50

### LUXURY SUITE

DBB SINGLE PPPN N\$ 2000.00

DBB DOUBLE PPPN N\$ 1610.00

DBB CHILD (UNDER 12 YEARS OF AGE)  
N\$ 805.00

### STANDARD ROOM

DBB SINGLE PPPN N\$ 1825.00

DBB DOUBLE PPPN N\$ 1475.00

DBB CHILD (UNDER 12 YEARS OF AGE)  
N\$ 737.50

DBB TOURGUIDE N\$ 800.00

### EXECUTIVE SUITE

BB SINGLE PPPN N\$ 1995.00

BB DOUBLE PPPN N\$ 1480.00

BB CHILD (UNDER 12 YEARS OF AGE)  
N\$ 740.00

### LUXURY SUITE

BB SINGLE PPPN N\$ 1555.00

BB DOUBLE PPPN N\$ 1165.00

BB CHILD (UNDER 12 YEARS OF AGE)  
N\$ 582.50

### STANDARD ROOM

BB SINGLE PPPN N\$ 1380.00

BB DOUBLE PPPN N\$ 1030.00

BB CHILD (UNDER 12 YEARS OF AGE)  
N\$ 515.00

BB TOURGUIDE N\$ 735.00

### TRANSFERS AIRPORT DROP OFFS & PICK-UPS

1 Pax N\$ 460.00

2 and more Pax N\$ 335.00 per person

### TRANSFERS CITY DROP OFFS & PICK-UPS

1 Pax N\$ 125.00

2 and more Pax N\$ 125.00 per person



### PLEASE NOTE:

Rates quoted include Tourism Levies and VAT as well as healthy breakfast buffet.



## MEALS OFFERED (ALL MEALS EXCLUDE DRINKS)

Breakfast Buffet	N\$ 230.00
Lunch	A la Carte Menu
Dinner Three Course	N\$ 445.00

## INFORMATION

- We have 1 stylish executive suite, 6x luxury en-suite, spacious suites, 1x luxury semi-equipped self-catering unit and 14x en-suite standard rooms.
- We have an on-site restaurant who caters for inhouse guests as well as the public.
- Children 0-3 years stay FOC (Children aging maximum of 2 years, 11 months, and 30 days)
- Children 3-11 years pay 50% of the adult rate (Children aging maximum of 11years, 11months, & 30 days)
- A maximum of two children are allowed to stay with parents in a room.
- Note that our CHECK-IN time is 14:00 and CHECK-OUT is 10:00.

## PAYMENT AND CANCELLATION POLICY:

- 4 weeks before arrival 25% payment
- 3 weeks before arrival 50% payment
- 2 weeks before arrival 75% payment
- 0 – 13 days before arrival 100% payment
- No Show will result in 100% payment

## IMPORTANT INFORMATION:

All guests would be requested to sign an indemnity upon arrival. **It will read as follows:**

I, the undersigned, herewith indemnify Naankuse @ Utopia, its staff, agents, guests and all other persons associated with Utopia against any claims which may arise from injury, death or damage to my person or property during my stay at Utopia. Any photographic or film images I take during my time here are for my own personal use and will not be used professionally or sold, unless Utopia has provided prior written consent. In addition, I hereby give my consent for the administration of emergency medical treatment that may be deemed necessary by Utopia staff.

## EXECUTIVE SUITE

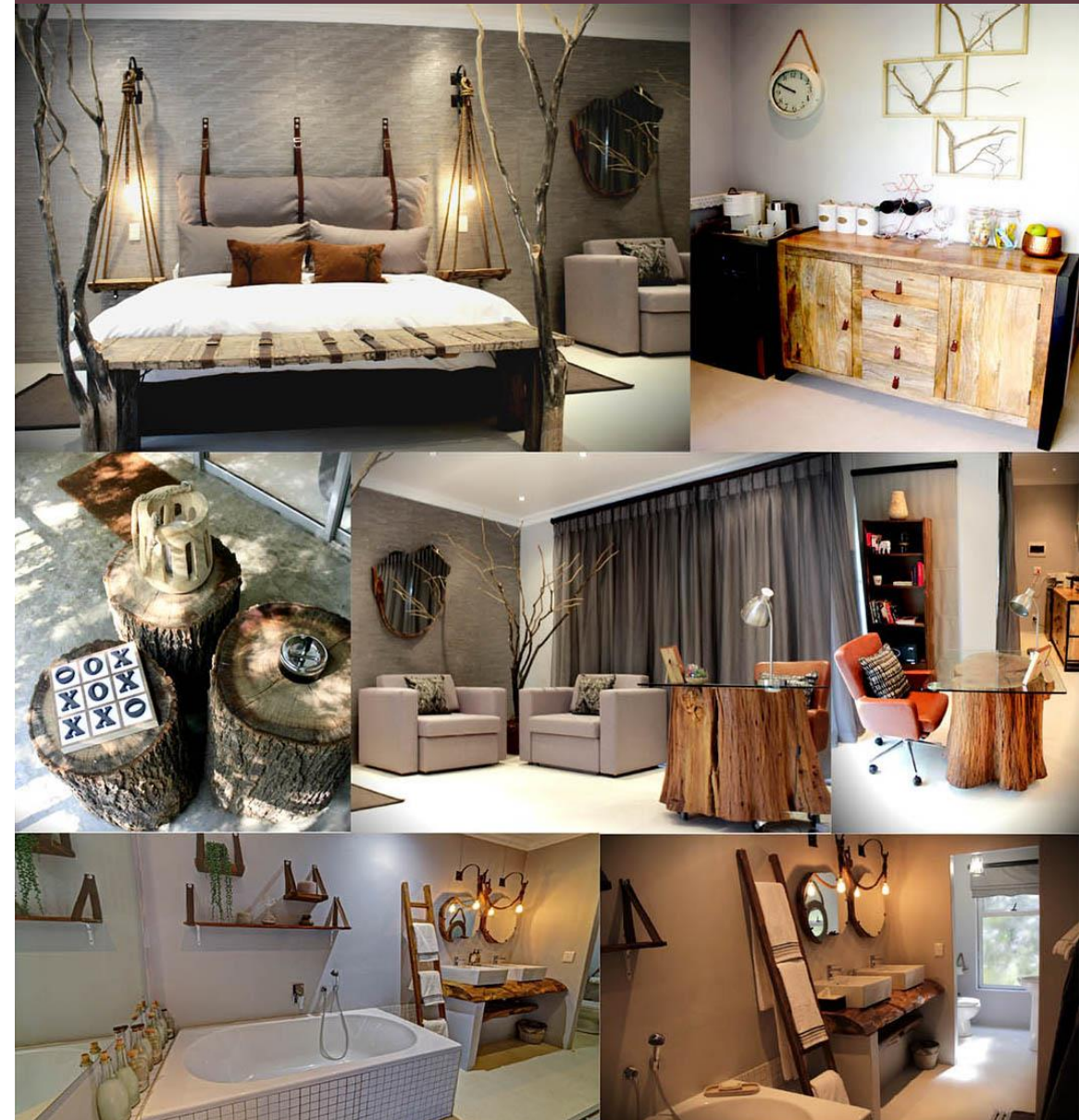

## RESERVATIONS

Tel: +264 61 211 299 • Email: [utopia@naankuse.com](mailto:utopia@naankuse.com) • Website: [www.naankusecollection.com](http://www.naankusecollection.com) • N/a'ankusê@Utopia, P.O. Box 99292, Windhoek, Namibia